

Go to [www.ASFA.org](http://www.ASFA.org) for online Rulebook, Policies, Contacts, Clubs, Trial Schedules, Trial Results & much more.

## Events will be held at Haggard's Farm

Directions to the Haggard's farm in Celina,  
Rawhide Rd, Celina,

GPS does work.

from Dallas

Take the Dallas North Tollway (I-40) until it officially ends at S  
Hwy 121 at the north end of Frisco. When the official tollway ends,  
continue on I-40 EAST RAIGH across S 121 on the tollway Extension (1  
lane road.) When the tollway Extension dead ends at M 121 in  
Celina, turn RIGHT (East) on M 121. Follow around the  
curves until it dead ends into M 121. Turn LEFT (west) on M 121  
and continue around the curve about 1 mile and turn LEFT on  
County RD 121. Go approximately 1 mile on RD 121 and turn LEFT  
onto Rawhide Rd. (Look for the Lure Coursing signs.) Go to the top  
of the second hill on the right hand side and turn right on the mailbox.  
Brick house, red barns, white fence. You're there

**This is private property.**

**Please be respectful of the owners.**

**Pick up after your dogs and pick up  
your own trash.**



No one may enter the home of Sam and Deanne Haggard during this trial. This is due to COVID19.  
Use the portapot.

## PREMIUM LIST

Early entries close Wednesday, March 31, 2021 at 11:59 PM at FTS address, after  
which time entries will be accepted only as day-of-trial entries.  
Day of Trial Entries close at conclusion of Certification Tests or 8:00 AM Day of trial,  
whichever is later.

Official Coverings Will Be Required

Please See COVID Waiver and Protocols in Premium



## Gazehounds in Texas

Region IV

**ASFA ALL-BREED FIELD TRIALS**

*Including the LCI Stake*

**Saturday, April 3, 2021**

**at the home of Sam and Deanne Haggard**

7655 Rawhide Road  
Celina, TX 75009

**Early Entries: \$20.00** for First hound

**\$15.00** for second and each additional hound of same owner

**Day-of-Trial Entries: \$25.00** for each hound

Permission has been granted by the American Sighthound Field Association  
for the holding of these events under ASFA Rules and Regulations  
Audrey Silverstein, Chairman, ASFA Scheduling Committee

All Hounds entering Open, Veteran or Limited Stakes for the first time MUST include a completed  
ASFA Certification Form or ASFA C-C or Waiver Form (with proof of title) and a copy of the hound's  
registration certificate (registration requirement waived for ASFA Greyhounds only - certification  
waived for Single Stake entries only).

Trial Secretary

Susan Van de Water - PO Box 62227, Midland, TX, 79711

**Make checks payable in US funds to GIT**

**For an additional fee of \$1.00 per dog per entry, you may submit entries electronically.**

Send your payment via your PayPal account to [paypal\\_gazehoundsintexas.org](https://www.paypal.com/paypalme/gazehoundsintexas) E-mail your  
completed entry forms as a Word or PDF document to: [borzoidelsol@yahoo.com](mailto:borzoidelsol@yahoo.com)

along with a copy of your PayPal e-mail receipt

## Gazehounds In Texas

### CLUB OFFICERS

Victor Whitlock *President* Lydia Jorgensen *Secretary*  
Vicki Frey *Vice President* Vicki Frey *Treasurer*

### JUDGES & Assignments

Jack Downing Lucas, TX 75002  
Scott Hurlbert Kansas City, KS 66102

S = Single Judge \* = Provisional Judge # = Canadian Judge

#### Saturday

JUDGE	A	A	B	B	C	G	I	I	I	P	R	S	S	S	S	W	PVL	Sgl	LCI
Z	A						B	W	G				D	L					
Hurlbert	X	X	X	X	X	X	X	X	X	X		X	X	X	X	X	X	X	X
Downing	X	X	X	X	X	X	X	X	X	X	S	X	X	X	X	X	X	X	X

### FIELD COMMITTEE

Field Chairman – Victor Whitlock  
Field Secretary – Susan Van de Water borzoidelsol@yahoo.com  
PO Box 62227, Midland, TX, 79711 432-528-8824  
Lure Operators – Victor Whitlock, Rick Brown, Scott Hurlbert  
Field Clerks – Tim Frey, Vicki Frey  
Inspection Committee – Susan Van de Water, Deb Rogstad Vicki Frey

Trial hours are 8:00 AM until After Ribbons are Awarded

ROLL CALL and INSPECTION: 8:30 AM.

All hounds will be checked for breed disqualifications

Time of Roll Call will be at the conclusion of Certification Runs or 8:30 AM  
whichever time is later

INSPECTION WILL COINCIDE WITH ROLL CALL

\*\*\* All hounds to be inspected for entry in the trial(s) must be presented WITHOUT TAPE, BANDAGES or WRAPPING on the toes, feet, or legs. No pajamas, coats or blankets may be worn by hounds while being inspected \*\*\*

\*\*\* GIT club members, field committee members and volunteer trial workers may have their hounds inspected at 8:00 AM by the full inspection committee \*\*\*

**BIF Will be Offered**

### ELIGIBLE BREEDS & REGISTRY

Only purebred Afghan Hounds, Azawakhs, Basenjis, Borzoi, Cirneco dell'Etna, Greyhounds, Ibizan Hounds, Irish Wolfhounds, Italian Greyhounds, Pharaoh Hounds, Rhodesian Ridgebacks, Salukis, Scottish Deerhounds, Silken Windhound, Sloughis and Whippets may be entered in the regular stakes. **Provisional breeds** (PVL) may be entered in the Provisional Stake or the Singles Stake. Limited breeds currently include purebred Chart Polski, Galgo Español, Magyar Agar, Peruvian Inca Orchid, Portuguese Podengo (Pequeno), Portuguese Podengo (Medio & Grande), and must be individually registered with the appropriate registry. All entries shall be individually registered with the AKC (ILP/PAL included), the NGA, the UKC, the FCI, an ASFA-recognized foreign or ASFA Board approved registry, or possess a CRN from the SPDBS. A photocopy of acceptable registry must be submitted with each hound's first ASFA field trial entry; this requirement is waived for hounds registered with the NGA.

### STAKES OFFERED

**OPEN STAKE:** Any eligible sighthound, excluding ASFA Field Champions of record, that have met the certification process.

**FIELD CHAMPION STAKE:** Any ASFA Field Champion

**VETERAN STAKE:** Any eligible hound whose age is at least six years, except Irish Wolfhounds whose age shall be at least five years, and Afghan Hounds,

Rhodesian Ridgebacks, Salukis and Whippets whose age shall be at least seven years. Points go toward V-FCh or V-LCM titles.

**Provisional STAKE:** Any eligible sighthound of a Provisional breed that has met certification requirements. Not eligible to compete in Best of Breed or Best in Field.

**SINGLE STAKE:** Any eligible sighthound including those disqualified to run in other stakes. Each hound runs alone. Not eligible for Best of Breed or Best in Field. Hounds are eligible to earn TCP and CPX titles from the Singles stake. Provisional breeds are not eligible for these titles.

**Lure Coursing Instinct STAKE:** Open to all Non-Sighthound breeds. All entries shall be individually registered with the AKC (including ILP & PAL), the UKC, the FCI, an ASFA recognized foreign or ASFA Board approved registry, or possess a CRN from the SPDBS. A photocopy of acceptable registry must be submitted with each dog's first ASFA field trial entry. Dogs without a recognized registry number may obtain an ASFA ID number for a \$10 registration fee at time of entry.

**Small** will run half of the course as laid out in this premium up to a maximum of 400 yards. All other sizes will run the full course length.

### Ribbons and Trophies

First Place	Blue	NBQ	Green
Second Place	Red		
Third Place	Yellow		
Fourth Place	White		
Best of Breed	Purple/Gold		
High Scoring Single			Navy/Gold
<b>Best in Field</b>	<b>Red, White &amp; Blue</b>		

## GENERAL INFORMATION

### Conditions of Entry:

- All entries must be one year or older on the day of the trial.
- Stakes will be split into flights by public random draw if the entry in any regular stake is 20 or more.
- Bitches in season, lame hounds and hounds with breed disqualifications will be excused at roll call.
- Spayed, neutered, monorchid or cryptorchid hounds without breed disqualifications may be entered.
- Hounds with breed disqualifications are not eligible to enter except in the Single Stake.
- Hounds not present at the time of roll call will be scratched and entry fees will not be refunded.
- All hounds will run twice, in trios if possible or braces (except in the Single Stake), unless excused, dismissed or disqualified.
- **Certifications will be offered after the trial as time permits. A \$10 fee is applicable per run.**
- Early-entry fees submitted and accepted with early-entries will be refunded in full if the withdrawal of said entries is requested by the hound's owner or agent prior to the closing deadline for early-entries. Requests may be made by time-stamped email to the FTS or by direct contact (phone or in person) with the FTS. No refunds for early-entry fees will be returned after the closing of early-entries unless the entered hound upon inspection is lame or in season.
- Day-of-trial-entry fees submitted and accepted with day-of-trial-entries will be refunded in full if the withdrawal of said entries is requested by the hound's owner or agent prior to the closing deadline for day-of-trial-entries. Requests must be made in person to the FTS. No refunds for day-of-trial-entry fees will be returned after the closing of day-of-trial-entries unless the entered hound upon inspection is lame or in season
- Electrical-powered, continuous loop lure machine will be used with back-up equipment available
- The lure will consist of light and/or light colored plastic and/or fur.
- Muzzles are not required; it is the responsibility of the owners to determine if their hound should be muzzled. If a muzzle is used, it must be of a color other than yellow, pink or blue
- Late, conditional, unsigned, incomplete or unpaid entries will not be accepted
- Early-Entries will not be acknowledged by mail; Entries will be acknowledged by e mail if requested and if an e-mail address is provided
- Substitutions may be made for hounds lame or in season **at the time of roll call**
- or the Regional Invitational, all hounds must have earned at least AS A point in previous trials
- Hounds may enter the SINGLES stake without having ASFA certification, but must provide a copy of their official registration papers

## **AMERICAN SIGHTHOUND FIELD ASSOCIATION HOUND CERTIFICATION**

**Rule effective October 1, 1994: Ch. V, Sec. 4 (a) OPEN STAKE:** *To be eligible to enter the open stake, a hound must have been certified by a licensed judge within the year preceding the closing date for the entry or have previously competed in the Open Stake.* This eligibility requirement also applies to a hound entered in the Limited or Veteran Stake, which has not competed in Open previously. Please complete this portion of this form and attach it to the entry form for the hound's first entry, including an entry for a Fun Trial.

Registered Name of Hound: \_\_\_\_\_

Registration Number: \_\_\_\_\_ Breed: \_\_\_\_\_

Registered Owner's Name: \_\_\_\_\_

I hereby certify that on (date) \_\_\_\_\_, the above named hound completed a lure course of at least 500 yards, running with another hound of the same breed (or another breed with a similar running style). During the course the above named hound showed no inclination to interfere with the other hound. I further certify that I am a licensed judge for the ASFA.

Name of Licensed Judge: \_\_\_\_\_

Signature: \_\_\_\_\_ Date: \_\_\_\_\_

I hereby certify that the hound running in the certification course is the hound identified above and that information provided on this form is true and correct.

Signature: \_\_\_\_\_ Date: \_\_\_\_\_

Owner or Authorized Agent of Hound

This certification form must be attached to the entry form the first time this hound is entered in an open, limited, or veteran stake. Any hound entered in open, limited, or veteran (as a first time entered hound), which has not been certified, shall be declared ineligible by the records coordinator and shall forfeit any points and placements awarded.

**PLEASE RETAIN A COPY FOR YOUR RECORDS.**

## **AMERICAN SIGHTHOUND FIELD ASSOCIATION HOUND CERTIFICATION WAIVER**

**Waiver of Requirement:** *This requirement will be waived for a hound that has earned a lure coursing title from another recognized organization, if such title requires competition, and if a waiver for such title has been approved by the ASFA, or a CKC Hound Certification Form. If your hound qualifies for a waiver, complete this portion of this form and attach it to your entry form. Proof of waivers must accompany this certification form.*

Registered Name of Hound: \_\_\_\_\_

Registration Number: \_\_\_\_\_ Breed: \_\_\_\_\_

Registered Owner's Name: \_\_\_\_\_

**CKC:** FCH FCHX

**AKC:** QC SC FC

Hound Certification previously submitted.

I hereby certify that the hound identified above has completed the requirements for the title indicated above (or that the required Certification was previously submitted) and that the information provided on this form is true and correct.

Signature: \_\_\_\_\_ Date: \_\_\_\_\_

Owner or Authorized Agent of Hound

## ASFA COURSING COVID-19 EVENT WAIVER

I fully attest to the best of my knowledge that I do not have COVID-19 at the time of attending this event. I also attest that I have NOT been in contact with or exposed to any known carrier of COVID-19 within the past 14 days. I agree that I am attending this ASFA event entirely at my own risk and take full responsibility for my own health and safety during this event. I will follow all ASFA and host club rules and requirements to reduce any exposure and possibility of contracting or spreading the virus. I will also fully cooperate with any city, county or state guidelines that have jurisdiction in the area in which the event is taking place.

I fully submit that the American Sighthound Field Association (ASFA), host club, the venue that I am attending, and any workers or volunteers, are in no way liable for any present or future COVID-19 exposure incurred at any time by any person, in attendance or not in attendance, during or after this event.

PRINT NAME: \_\_\_\_\_

SIGNATURE: \_\_\_\_\_

EMAIL: \_\_\_\_\_

DATE: \_\_\_\_\_

ALL FIELDS MUST BE FILLED OUT TO COMPLETE ENTRY

## COVID Lure Coursing Procedures

We will follow State and local guidelines.

1. All Field Committee and Lure Operators will wear facial coverings.
2. All participants will wear facial coverings.
3. No food will be served, bring your own breakfast and lunches. Sorry!!! Please bring your own food, water and shade for yourself and your dogs. None will be available at this time.
4. We ask that you park at a safe distance away from each other.
5. Roll Call will be done at everyone's car. The roll call committee will wear gloves and facial coverings. We will ask the owners of females to wipe their dogs and show the inspection committee the tissue.
6. Wickets will be wiped down after each dog.
7. We will have hand washing stations or instant hand sanitizer and wet wipes.
8. We will prop open the portapots when not in use for more air flow to cut down on bacteria.
9. Huntmasters will stand 6 feet from the dogs after inspecting blankets and slip leads.
10. At the starting line, all dogs will stand 6 feet apart.
11. Practice social distancing the best you can. I know we all have been cooped up but act responsibly!!
12. Please be aware of the running order will be posted as usual.
13. We will also post running order and scores on our **Gazehounds in Texas** Facebook page.
14. No self-serve ribbons anymore due to cross contamination.

No one will be allowed inside the home of Sam and Deanne Haggard due to COVID19. Use the portapot. Above all, have fun with your dogs and be safe!!!



Gazehounds In Texas reserves the right to alter the course plan as required by weather and or field conditions on the day of the trial. Course plan will be reversed for finals. Course direction for run offs and Best in Field will be at the judges' discretion.

Saturday Course Plan  
Best in Field will be offered

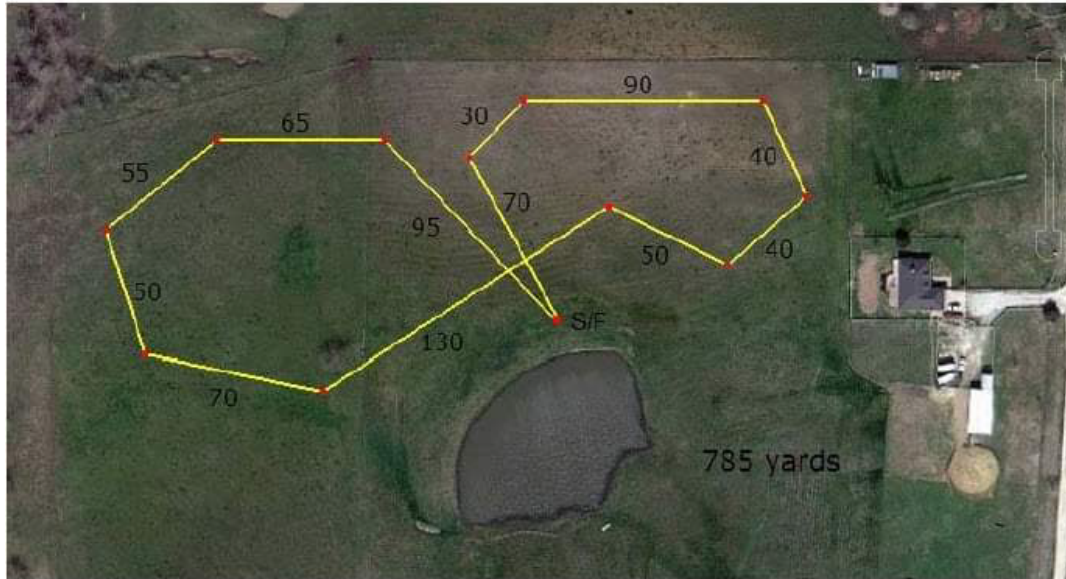

## Veterinarians:

**Frisco Emergency Pet Care**  
**10150 Legacy Drive #500**  
**Frisco, TX, 75033**  
**469-287-6767**

## HOTELS

Pet policies vary. Please check with hotel at time of booking.

### Frisco:

**Comfort Suites - 9700 Dallas Pkwy, Frisco, TX 75034**  
**Home2Suites - 2000 Parkwood Blvd, Frisco, TX 75034**  
**La Quinta Inn & Suites - 6624 Communications Pkwy, Plano, TX 75093**  
**Motel 6 - 4801 W Plano Pkwy, Plano, TX 75093**

### McKinney:

**La Quinta Inn & Suites McKinney 6501 Henneman Way 972-908-2370**  
**Quality Inn 1300 N. Central Expressway (972) 542-9471**  
**Days Inn of McKinney 2104 N. Central Expressway (Exit 41) (972) 548-8888**  
**Motel 6 of McKinney U.S. 75 at White Avenue (Exit 40-B)(972) 542-8600**  
**Super 8 Motel - McKinney 910 N. Central Expressway (972) 548-8880**

## Lure Chasing Instinct Program Open to NON sighthounds and sighthound mixes

All entries shall be individually registered with the AKC (including ILP & PAL) or the UKC. A photocopy of acceptable registry must be submitted with each dog's first ASFA field trial entry.

- A. AKC Registration as one of the recognized breeds.
- B. AKC Canine Partners, which is for mixed breed dogs and dogs ineligible for AKC registration.
- C. Purebred Alternative Listing (PAL) program, which is for purebred dogs that cannot be fully registered with the AKC to participate in AKC events.
- D. Foundation Stock Service® (FSS), which is for recorded breeds on the road to full AKC recognition.
- E. United Kennel Club (UKC) registration as one of the recognized breeds.

Dogs without a recognized registry number may obtain an ASFA ID number for a \$10 registration fee at time of entry. NO FIRST TIME ENTERED DOGS AT THE REGIONAL. If the permanent number is not yet available from ASFA, the owner will supply a copy of the Request for Unique Entry Number as proof of request and payment until permanent number is provided to the owner by ASFA.

### **LCI Stakes:**

**Small Open:** for dogs 17-1/2 inches or less at the withers and / or brachycephalic ("flat-faced") dogs who have not achieved the title of LCC.

**Small Senior:** for dogs 17-1/2 inches or less at the withers and/or brachycephalic dogs who have achieved the title of LCC.

**Small Veteran:** for dogs 17-1/2 inches or less at the withers and/or brachycephalic dogs over the age of 7 years.

**Large Open:** for dogs over 17-1/2 inches at the withers who have not achieved the title of LCC.

**Large Senior:** is for dogs over 17-1/2 inches at the withers who have achieved the title of LCC.

**Large Veteran:** for dogs over 17-1/2 inches at the withers who are over the age of 7 years.

**Sighthound Mix Open:** for dogs with a sighthound breed in its background who have not achieved the title of LCC.

**Sighthound Mix Senior:** for dogs with sighthound breed in its background who have achieved the title of LCC.

**Sighthound Mix Veteran:** for dogs with sighthound breed in its background over the age of 7 years

# OFFICIAL AMERICAN SIGHTHOUND FIELD ASSOCIATION ENTRY FORM

## Gazehounds In Texas – April 3, 2021

Early Entries close PM Wednesday, March ,  
 Day of rial Entries close at the conclusion of Certifications or AM, whichever is later  
 Early Entries for the first hound for second and each additional hound of same owner  
 Day of Entries for each hound  
 rial Secretary Susan Van de Water PO Bo , Midland, ,

### Make checks out to GIT

Fee Paid \_\_\_\_\_ The Field Secretary cannot accept conditional, unsigned, incomplete or unpaid entries; please check your completed entry carefully.

Breed:	Call Name:	
Registered Name of Hound:		
Stake: <input type="checkbox"/> Open <input type="checkbox"/> CH <input type="checkbox"/> Veteran <input type="checkbox"/> Single provisional	Additional Stakes <input type="checkbox"/> Kennel <input type="checkbox"/> Breeder <input type="checkbox"/> Bench	
Registration Number: (please write in registering body before number)		
<input type="checkbox"/> If possible, please separate my hounds	Date of Birth:	Sex: <input type="checkbox"/> Dog <input type="checkbox"/> Bitch
Name of actual owner(s):		
Address:		Phone:
City:	State:	Zip:
E-mail (Optional)		(Optional) Region of Residence:
Emergency Contact Name and Phone (Optional)		
<input type="checkbox"/> Check if this is the first ASFA trial for this hound. Attach a Hound Certification or waiver if entered in Open, Veterans, Limited. <input type="checkbox"/> Check if this is a first-time entry, a copy of the official Registration of this hound must accompany this entry unless NGA. <input type="checkbox"/> Check if any information has changed since the last ASFA trial entry. Regarding _____ <input type="checkbox"/> Check if this hound has been dismissed within the last 6 trials entered. Must be marked in order to qualify for a "clean" trial requirement.		

I CERTIFY that I am the actual owner of this dog, or that I am the duly authorized agent of the actual owner whose name I have entered above. In consideration of the acceptance of this entry and the opportunity to have this dog judged and to win prize money, ribbons, or trophies, I (we) agree to abide by the rules and regulations of the American Sighthound Field Association in effect at the time of this lure field trial, and by any additional rules and regulations appearing in the premium list for this lure field trial. I (we) agree that the club holding this lure field trial has the right to refuse this entry for cause, which the club shall deem to be sufficient. I (we) agree to hold this club, its members, directors, governors, officers, agents or other functionaries, any employees of the aforementioned parties and the owner(s) of the trial premises or grounds harmless from any claim for loss or injury which may be alleged to have been caused directly or indirectly to any person or thing by the act of this dog while in or upon the lure field trial premises or grounds or near any entrance thereto and I (we) personally assume all responsibility and liability for any such claim, and I (we) further agree to hold the aforementioned parties harmless from any claim loss of this dog by disappearance, theft damage or injury be caused or alleged to be caused by the negligence of the club or any of the aforementioned parties or by the negligence of any person or any other cause or causes. I (we) certify and represent that the dog entered is not a hazard to person or other dogs. This entry is submitted for acceptance of the forgoing representations and agreements.

**SIGNATURE** of owner or his agent  
 duly authorized to make this entry \_\_\_\_\_

**Please separate the entries before submitting to FTS.**

# OFFICIAL AMERICAN SIGHTHOUND FIELD ASSOCIATION ENTRY FORM

## Gazehounds In Texas – April 3, 2021

Early Entries close PM Wednesday, March ,  
 Day of rial Entries close at the conclusion of Certifications or AM, whichever is later  
 Early Entries for the first hound for second and each additional hound of same owner  
 Day of Entries for each hound  
 rial Secretary Susan Van de Water PO Bo , Midland, ,

### Make checks out to GIT

Fee Paid \_\_\_\_\_ The Field Secretary cannot accept conditional, unsigned, incomplete or unpaid entries; please check your completed entry carefully.

Breed:	Call Name:	
Registered Name of Hound:		
Stake: <input type="checkbox"/> Open <input type="checkbox"/> FCH <input type="checkbox"/> Veteran <input type="checkbox"/> Single Provisional	Additional Stakes <input type="checkbox"/> Kennel <input type="checkbox"/> Breeder <input type="checkbox"/> Bench	
Registration Number: (please write in registering body before number)		
<input type="checkbox"/> If possible, please separate my hounds	Date of Birth:	Sex: <input type="checkbox"/> Dog <input type="checkbox"/> Bitch
Name of actual owner(s):		
Address:		Phone:
City:	State:	Zip:
E-mail (Optional)		(Optional) Region of Residence:
Emergency Contact Name and Phone (Optional)		
<input type="checkbox"/> Check if this is the first ASFA trial for this hound. Attach a Hound Certification or waiver if entered in Open, Veterans, Limited. <input type="checkbox"/> Check if this is a first-time entry, a copy of the official Registration of this hound must accompany this entry unless NGA. <input type="checkbox"/> Check if any information has changed since the last ASFA trial entry. Regarding _____ <input type="checkbox"/> Check if this hound has been dismissed within the last 6 trials entered. Must be marked in order to qualify for a "clean" trial requirement.		

I CERTIFY that I am the actual owner of this dog, or that I am the duly authorized agent of the actual owner whose name I have entered above. In consideration of the acceptance of this entry and the opportunity to have this dog judged and to win prize money, ribbons, or trophies, I (we) agree to abide by the rules and regulations of the American Sighthound Field Association in effect at the time of this lure field trial, and by any additional rules and regulations appearing in the premium list for this lure field trial. I (we) agree that the club holding this lure field trial has the right to refuse this entry for cause, which the club shall deem to be sufficient. I (we) agree to hold this club, its members, directors, governors, officers, agents or other functionaries, any employees of the aforementioned parties and the owner(s) of the trial premises or grounds harmless from any claim for loss or injury which may be alleged to have been caused directly or indirectly to any person or thing by the act of this dog while in or upon the lure field trial premises or grounds or near any entrance thereto and I (we) personally assume all responsibility and liability for any such claim, and I (we) further agree to hold the aforementioned parties harmless from any claim loss of this dog by disappearance, theft damage or injury be caused or alleged to be caused by the negligence of the club or any of the aforementioned parties or by the negligence of any person or any other cause or causes. I (we) certify and represent that the dog entered is not a hazard to person or other dogs. This entry is submitted for acceptance of the forgoing representations and agreements.

**SIGNATURE** of owner or his agent  
 duly authorized to make this entry \_\_\_\_\_

**Please separate the entries before submitting to FTS.**

OFFICIAL AMERICAN SIGHTHOUND FIELD ASSOCIATION  
LCI ENTRY FORM

**Gazehounds in Texas - April 3, 2021**

**Early Entries** close 11:59 pm Wednesday March 31, 2021

Day of Trial entries close at the conclusion of certifications or 8:00 AM, which ever is later  
early Entries: \$20 for the first hound, \$15 for the second and each additional hound of same owner  
Day of entries: \$25 for each hound

Fee Paid \_\_\_\_\_ The Field Secretary cannot accept conditional, unsigned, incomplete or unpaid entries; please check your completed entry carefully.

Breed:	Call Name:		
Registered Name of dog:			
Stake: <input type="checkbox"/> LCI-Small <input type="checkbox"/> LCI-Large <input type="checkbox"/> LCI-Sighthound Mix <input type="checkbox"/> Open <input type="checkbox"/> Senior <input type="checkbox"/> Veteran			
Registration Number: (please write in registering body before number)			
Date of Birth:		Sex: <input type="checkbox"/> Dog <input type="checkbox"/> Bitch	
Name of actual owner(s):			
Address:		Phone:	
City:	State:	Zip:	
E-mail	(Optional) Region of Residence:		
Emergency Contact Name and Phone (Optional)			
<input type="checkbox"/> Check if this is a first-time entry, a copy of the official Registration of this hound must accompany this entry. (i.e., AKC Registration form, PAL registration, Canine Partner, etc.)			
<input type="checkbox"/> Check if any information has changed since the last ASFA trial entry. Regarding _____			

I CERTIFY that I am the actual owner of this dog, or that I am the duly authorized agent of the actual owner whose name I have entered above. In consideration of the acceptance of this entry and the opportunity to have this dog judged and to win prize money, ribbons, or trophies, I (we) agree to abide by the rules and regulations of the American Sighthound Field Association in effect at the time of this lure field trial, and by any additional rules and regulations appearing in the premium list for this lure field trial. I (we) agree that the club holding this lure field trial has the right to refuse this entry for cause, which the club shall deem to be sufficient. I (we) agree to hold this club, its members, directors, governors, officers, agents or other functionaries, any employees of the aforementioned parties and the owner(s) of the trial premises or grounds harmless from any claim for loss or injury which may be alleged to have been caused directly or indirectly to any person or thing by the act of this dog while in or upon the lure field trial premises or grounds or near any entrance thereto and I (we) personally assume all responsibility and liability for any such claim, and I (we) further agree to hold the aforementioned parties harmless from any claim loss of this dog by disappearance, theft damage or injury be caused or alleged to be caused by the negligence of the club or any of the aforementioned parties or by the negligence of any person or any other cause or causes. I (we) certify and represent that the dog entered is not a hazard to person or other dogs. This entry is submitted for acceptance of the forgoing representations and agreements.

**SIGNATURE** of owner or his agent  
duly authorized to make this entry \_\_\_\_\_

**Please separate the entries before submitting to FTS.**

OFFICIAL AMERICAN SIGHTHOUND FIELD ASSOCIATION  
LCI ENTRY FORM

**Gazehounds in Texas - April 3, 2021**

**Early Entries** close 11:59 pm Wednesday March 31, 2021

Day of Trial entries close at the conclusion of certifications or 8:00 AM, which ever is later  
early Entries: \$20 for the first hound, \$15 for the second and each additional hound of same owner  
Day of entries: \$25 for each hound

Fee Paid \_\_\_\_\_ The Field Secretary cannot accept conditional, unsigned, incomplete or unpaid entries; please check your completed entry carefully.

Breed:	Call Name:		
Registered Name of dog:			
Stake: <input type="checkbox"/> LCI-Small <input type="checkbox"/> LCI-Large <input type="checkbox"/> LCI-Sighthound Mix <input type="checkbox"/> Open <input type="checkbox"/> Senior <input type="checkbox"/> Veteran			
Registration Number: (please write in registering body before number)			
Date of Birth:		Sex: <input type="checkbox"/> Dog <input type="checkbox"/> Bitch	
Name of actual owner(s):			
Address:		Phone:	
City:	State:	Zip:	
E-mail	(Optional) Region of Residence:		
Emergency Contact Name and Phone (Optional)			
<input type="checkbox"/> Check if this is a first-time entry, a copy of the official Registration of this hound must accompany this entry. (i.e., AKC Registration form, PAL registration, Canine Partner, etc.)			
<input type="checkbox"/> Check if any information has changed since the last ASFA trial entry. Regarding _____			

I CERTIFY that I am the actual owner of this dog, or that I am the duly authorized agent of the actual owner whose name I have entered above. In consideration of the acceptance of this entry and the opportunity to have this dog judged and to win prize money, ribbons, or trophies, I (we) agree to abide by the rules and regulations of the American Sighthound Field Association in effect at the time of this lure field trial, and by any additional rules and regulations appearing in the premium list for this lure field trial. I (we) agree that the club holding this lure field trial has the right to refuse this entry for cause, which the club shall deem to be sufficient. I (we) agree to hold this club, its members, directors, governors, officers, agents or other functionaries, any employees of the aforementioned parties and the owner(s) of the trial premises or grounds harmless from any claim for loss or injury which may be alleged to have been caused directly or indirectly to any person or thing by the act of this dog while in or upon the lure field trial premises or grounds or near any entrance thereto and I (we) personally assume all responsibility and liability for any such claim, and I (we) further agree to hold the aforementioned parties harmless from any claim loss of this dog by disappearance, theft damage or injury be caused or alleged to be caused by the negligence of the club or any of the aforementioned parties or by the negligence of any person or any other cause or causes. I (we) certify and represent that the dog entered is not a hazard to person or other dogs. This entry is submitted for acceptance of the forgoing representations and agreements.

**SIGNATURE** of owner or his agent  
duly authorized to make this entry \_\_\_\_\_

**Please separate the entries before submitting to FTS.**



**OFFICIAL AMERICAN SIGHTHOUND FIELD ASSOCIATION ENTRY FORM  
Lure Chasing Instinct Registration**

Fee Paid or unpaid      The Field Secretary cannot accept conditional, unsigned, incomplete entries please check your completed entry carefully.

**Please print legibly.**

Breed	Call name		
Registered name of Hound			
S will circle Size after wicketing at Inspection <b>Size Small:</b> up to . inches (or brachycephalic) <b>Size Large:</b> over . inches			
<b>Registration Number</b> (please write in registering body before number)			
Date of Birth	Sex	<input type="checkbox"/> Dog <input type="checkbox"/> Bitch	
Name of actual owner(s)			
Address		Phone	
City		State	Zip
E mail		Region of Residence (Optional)	
Emergency Contact Name and Phone			

This top portion is to be submitted with the \$10 fee to the ASFA by the Field Trial Secretary, with the records.

\*\*\*\*\*

\_\_\_\_\_ was entered in the \_\_\_\_\_  
(Dog's Name) (ASFA Club Name)

ASFA trial held on \_\_\_\_\_. The dog was wicketed at inspection and is registered as Size \_\_\_\_\_. The fee of \$10 was received by the FTS and submitted to the ASFA Records Coordinator.

\_\_\_\_\_  
Printed name of Field Trial Secretary

\_\_\_\_\_  
Signature of Field Trial Secretary

(Owner is to retain this receipt as proof of registration until notified by the ASFA.)

**OFFICIAL AMERICAN SIGHTHOUND FIELD ASSOCIATION ENTRY FORM  
Lure Chasing Instinct Registration**

Fee Paid or unpaid      The Field Secretary cannot accept conditional, unsigned, incomplete entries please check your completed entry carefully.

**Please print legibly.**

Breed	Call name		
Registered name of Hound			
S will circle Size after wicketing at Inspection <b>Size Small:</b> up to . inches (or brachycephalic) <b>Size Large:</b> over . inches			
<b>Registration Number</b> (please write in registering body before number)			
Date of Birth	Sex	<input type="checkbox"/> Dog <input type="checkbox"/> Bitch	
Name of actual owner(s)			
Address		Phone	
City		State	Zip
E mail		Region of Residence (Optional)	
Emergency Contact Name and Phone			

This top portion is to be submitted with the \$10 fee to the ASFA by the Field Trial Secretary, with the records.

\*\*\*\*\*

\_\_\_\_\_ was entered in the \_\_\_\_\_  
(Dog's Name) (ASFA Club Name)

ASFA trial held on \_\_\_\_\_. The dog was wicketed at inspection and is registered as Size \_\_\_\_\_. The fee of \$10 was received by the FTS and submitted to the ASFA Records Coordinator.

\_\_\_\_\_  
Printed name of Field Trial Secretary

\_\_\_\_\_  
Signature of Field Trial Secretary

(Owner is to retain this receipt as proof of registration until notified by the ASFA.)